

REVISIONS

Lots 7 & 8, Consd Per App. 5461, C. Sh. 2212
 Lots 16 & 18, Consd Per App. 5461 & B of A. C. Sh. 2315.
 Lot 22, Ass'd. in P.S.C. Per B of A, C. Sh. 5277
 Lots 23, 24 Ass'd. in P.S.C. Per B of A, C. Sh. 5277
 Lots 16 to 18 Consd Per App. C. Sh. 7792
 Lots 11 to 12, 16, 18 & 19 to 21 Consd. Per App. C. Sh. 9840
 Lots 14 & 15 Consd Per App. C. Sh. 87338
 Lots 1/10 & 1/5A Consd Per App. C. Sh. 86-447
 Lots 11 & 12 Consd Per App. C. Sh. 94-074

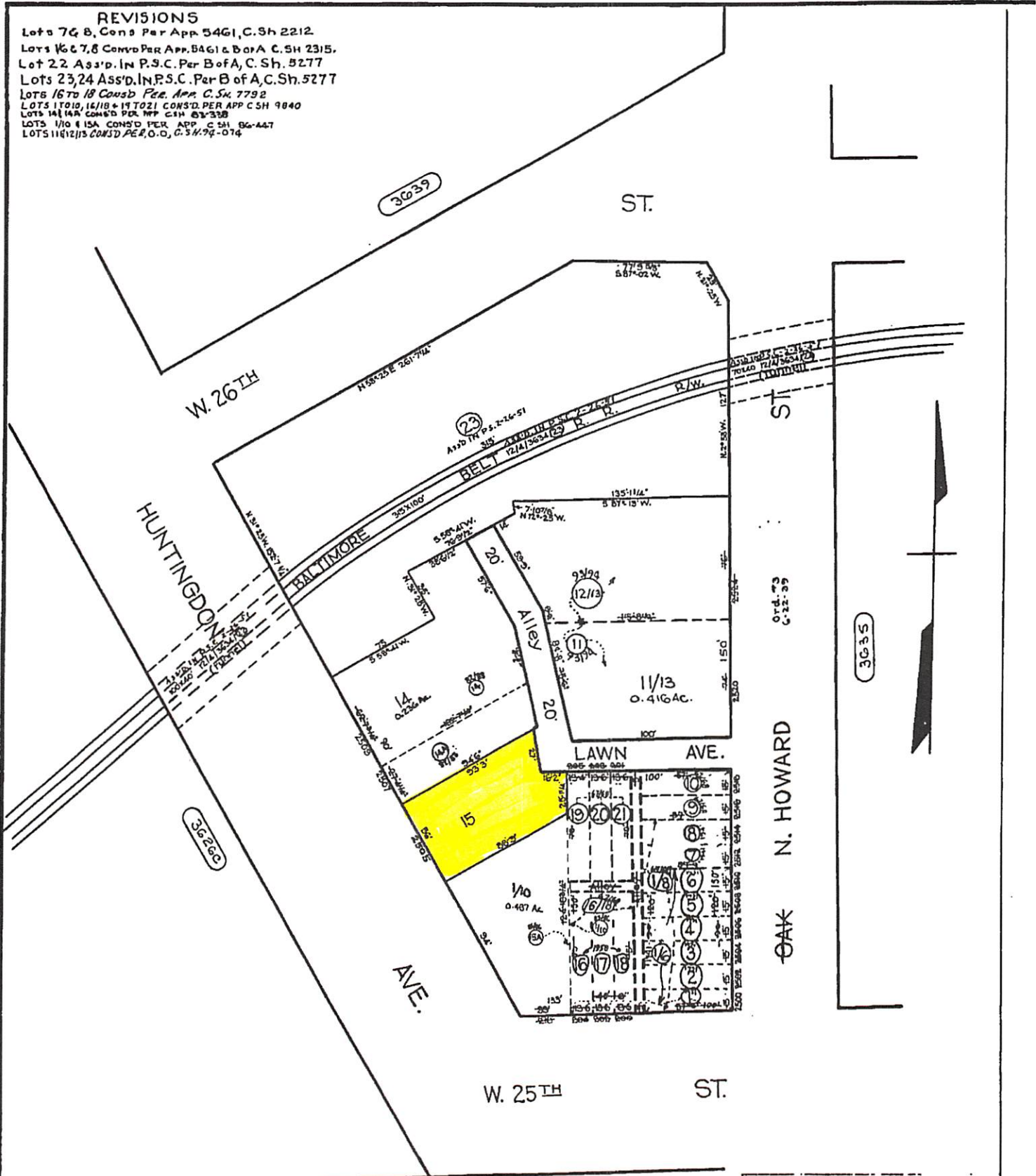

CITY OF BALTIMORE
 DEPARTMENT OF PUBLIC WORKS
 BUREAU OF PLANS & SURVEYS
 PROPERTY LOCATION DIVISION
WARD 12 SECTION 4
BLOCK 3634
 SCALE: 1" = 50 FT. DATE: April 1930

NOTICE
 THIS IS A REAL PROPERTY PLAT AS PROVIDED FOR UNDER ARTICLE 76(1) OF THE CITY CHARTER IT IS COMPILED FROM TITLE AND OTHER SOURCES AND IS NOT AN AUTHENTIC SURVEY.

TRACED BY *M. Stearns*
 LETTERED BY J.L.R.
 CHECKED BY _____

3626A

3626C

3639

3635